

# Restaurant Menu

## ANTONIO'S PIZZERIA

"FROM OUR OVENS TO YOUR TABLE"

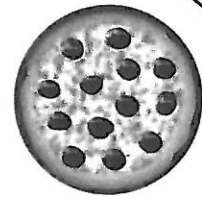

### MENU

#### Pizza

	Small (12") servings (1-2)	Medium (14") (2-3)	Large (18") (4-5)
Cheese .....	\$6.50	\$8.50	\$10.50
One Topping.....	\$7.50	\$9.50	\$11.50
Two Toppings.....	\$8.50	\$10.50	\$12.50
Three Toppings* .....	\$9.50	\$11.50	\$13.50

**\*\$0.50 for each additional topping**

**Toppings:** pepperoni, hamburger, Canadian bacon, ham, sausage, Italian sausage, chicken, shrimp, bacon, mushrooms, black olives, bell peppers, onions, pineapple, jalapenos, anchovies, spinach, extra cheese

#### Specialty Pizzas

(available only in the 18" size)

Vegetarian: (broccoli, eggplant, tomato, onion, peppers, and mushrooms).....	\$12.95
Design Your Own: (2 meats and 3 vegetable toppings).....	\$14.95
Chicken Alfredo: (chicken, Alfredo sauce, mushrooms, onions, bacon).....	\$13.95
Supreme: (pepperoni, hamburger, sausage, and your choice of veggie toppings).....	\$14.95
Dessert: (apple, blueberry, or chocolate chip) .....	\$12.95

#### Pasta

(includes salad and bread sticks)

Spaghetti	Baked Ravioli.....	\$8.95
w/Marinara Sauce.....	Chicken Alfredo.....	\$9.95
w/Meat Sauce.....	Lasagna.....	\$9.95
Manicotti.....	Pasta Sampler.....	\$10.95

#### Soup and Salad

Homestyle Minestrone.....	\$3.95	Antipasto Salad.....	\$4.95
---------------------------	--------	----------------------	--------

**\*\*All drinks \$1.00, except water. It's still free!\*\***

# Restaurant Menu: Practice Activity

Name: \_\_\_\_\_ Date: \_\_\_\_\_

## Practice

**Directions:** Use the Restaurant Menu document to answer the following questions.

1. Which food item on the menu costs the **least**? What is the textual evidence that supports your answer? \_\_\_\_\_  
\_\_\_\_\_
2. What is the size of a specialty pizza? \_\_\_\_\_
3. What is the slogan of Antonio's Pizzeria? \_\_\_\_\_
4. How many servings are in a large pizza? \_\_\_\_\_
5. What would be the total cost of an 18" three-topping pizza if you add the additional toppings onions and shrimp? \_\_\_\_\_

## Apply and Evaluate

6. Use the Restaurant Menu document to place an order. On Guest Check #1, write what you would like to order for a dinner meal. On Guest Check #2, write what you would order for a dinner meal if you only had \$10.00 to spend.

<b>GUEST CHECK #1</b>	
Item	Price
<b>Subtotal</b>	
<b>Tax (5%)</b>	
<b>Total</b>	

<b>GUEST CHECK #2</b>	
Item	Price
<b>Subtotal</b>	
<b>Tax (5%)</b>	
<b>Total</b>	

7. Did the \$10 budget affect what you wanted to order? Explain using examples or details.

\_\_\_\_\_

\_\_\_\_\_